

PLAT OF SURVEY

OF

Lot 33 of 1 ST ADDITION TO BUBBLING SPRINGS SUBDIVISION, located in the Southeast Quarter of Section 34, and the Southwest Quarter and the Northwest Quarter of Section 35, Township 4 North, Range 16 East of the 4th Principal Meridian, Town of La Grange, Walworth County, Wisconsin.

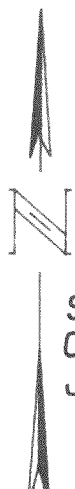
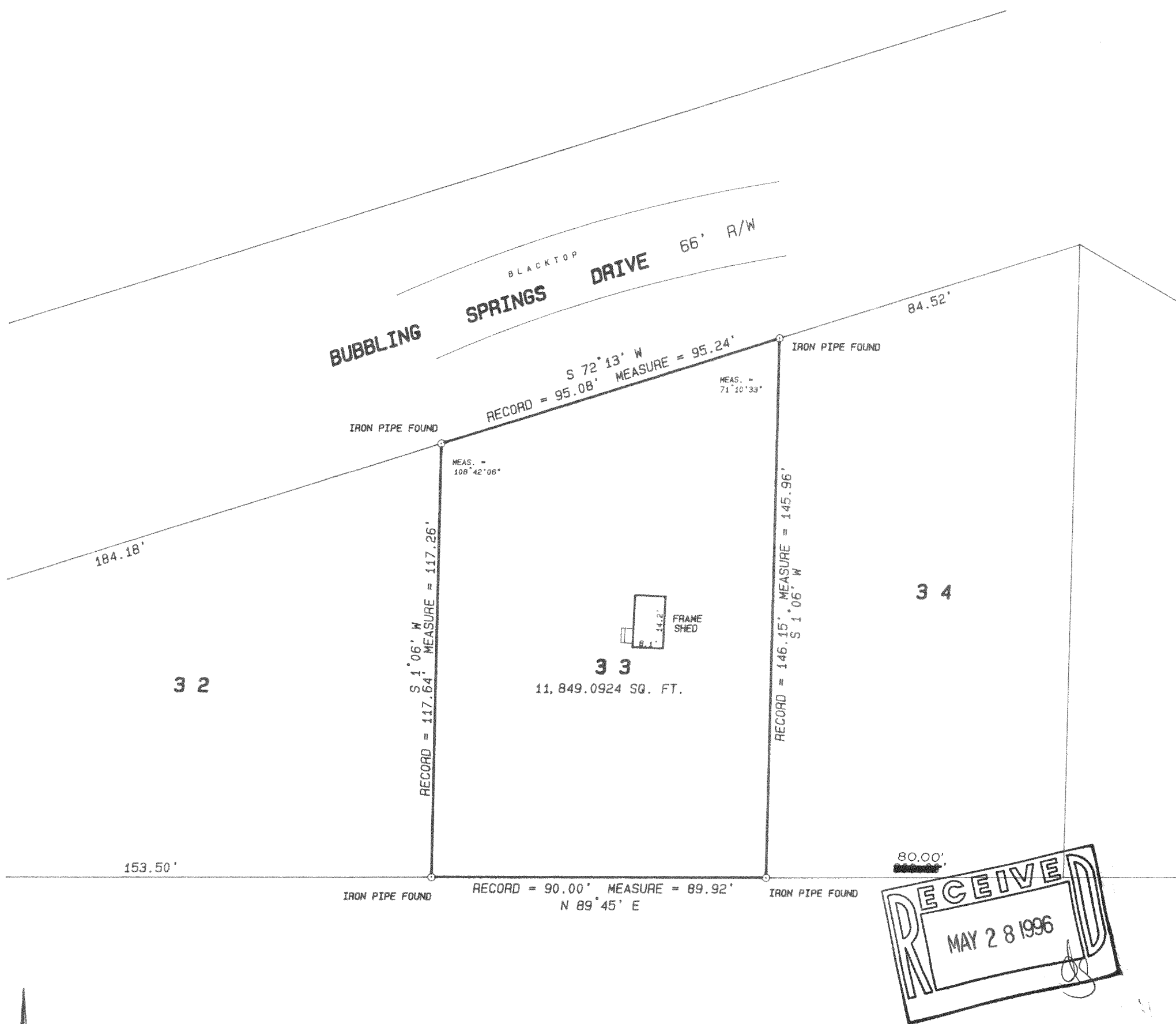

SCALE 1 inch = 30 feet
ORDERED BY M. Mathison / REMAX-Geneva Realty
JOB NO. 96045

I hereby certify that I have surveyed the above described property and the above plat is a true representation thereof and shows the size and location of the property, its exterior boundaries, the location and dimensions of all visible structures thereon, boundary fences, apparent easements and roadways and visible encroachments, if any.

This survey is made for the exclusive use of the present owners of the property, and also those who purchase, mortgage, or guarantee the title thereto within one year from the date hereof.

Dated at Bassett, Wisconsin this _____ day of _____ 1996.

Mark A. Bolender
Wisconsin Registered Land Surveyor S - 1784

HB51-2

416-1246